

29 ✓
39 ✓
AGE
40 DOUBLE PUNCH

DIED DURING OR AFTER ANAES.
SCORE ✓
OPERATIVE OR OTHER ✓
ANAESTHETIC RESPONSIBLE ✓
MALAISE VOMITING
OTHER

MECHANICAL RESPIRATOR
MANUAL ASS. OR C.R.
T. PIECE ✓
SCOPOLAMINE ✓
ABSORPTION ✓
ENDOBRONCHIAL ANAES. OR BLOCER ✓
NONE
OTHER
ETHER
C₂H₆
T.C.E.
HALOTHANE ✓
N₂O ✓

INHALATIONAL TECHNIQUES
INHALATIONAL AGENTS
INTRAVENOUS DRUGS

NON-DEPOLARIZER
DEPOLARIZER ✓
NONE
OTHER
HYPOTENSIVE
PETHIDINE OR OPIATE
BARBITURATE ✓
RECORD OF SPECIAL INTEREST

MALE SEX

F.

POST-OP. COMPS. 76

EMERGENCY

GOOD

FAIR

POOR

CIRCULATORY DECOMPENSATION

SEVERE RESP. DISTURBANCE

VOMITING OR FULL STOMACH

OTHER ANAES. HANDICAP

ATROPINE OR SCOPOLAMINE

PETHIDINE OR OPIATE

PHENOTHIAZINE DERIVATIVE

BARBITURATE

OTHER

ANAESTHETIC RECORD

DATE 7.5.72 No. 130.
NAME Samman ABAID Age 20.
HOSP. & WARD FST - Int. WT.
B.P. T.P.R. Hb.

ANAESTHETIST
SURGEON Johnston / Cetti Papworth
OPERATION PERFORMED Craniotomy

PREOPERATIVE FINDINGS :-
Spitzer wound in fore head.
Depressed # skull & deep penetration to frontal lobe.

POSTOPERATIVE PROGRESS :-
Fully conscious next day
Walking around.
No complication.

PREMEDICATION :-

FINAL RESULT :-

2 1 1/2
3 HRS. ANAES.

SPINE & BACK
INTRACRANIAL

MOUTH, NOSE & THROAT
THYROID

OTHER HEAD & NECK
HEART & GT. VESSELS
PULMONARY

OTHER INTRA-THORACIC
CHEST-WALL

LUMBAR
UPPER ABDOMINAL
LOWER ABDOMINAL

INGUINAL
PERINEAL

EXTREMITIES
NO OP. DIAG. EXP. THERAP.

CARD. ARREST
CONVULSION
EXPLOSION
OTHER
CIRCULATORY
UNCOMPENSATED RESPIRATORY
UNPROTECTED VOMITING
OTHER

NONE
BLOOD TRANSFUSION
OTHER
I.V. FLUID

EXTRA-CORP. CIRCULATION
HYPOTHERMIA
OTHER

SPINAL
EPIDURAL
OTHER

NONE

REGIONAL ANALGESIA

INDIVIDUAL PRIVATE CODE
A B C D E F G H J K L M N O P R T U

PARAMOUNT REPR. TRADE MARK G.E.C.-8177 B. PRINTED IN ENGLAND.

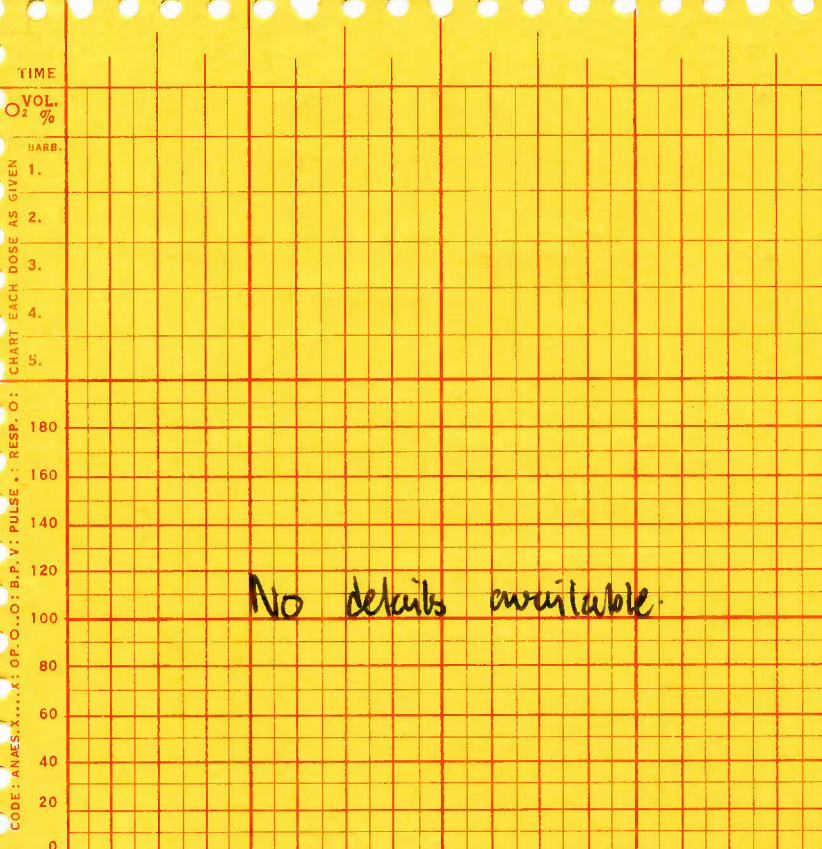

PATIENT'S NAME & No.

ANAESTHETIST
Hagworth

PREMED. & EFFECT — ✓ +

DRUGS & DOSAGE

BARBITURATE	%
1.	
2.	
3.	
4.	
5.	

TEETH

CHEST MOVT.

PRE-OP. VEINS: GOOD POOR INVISIBLE

SITE OF BARB. INJ. R.L. ARM WRIST HAND ANKLE FOOT

SITE OF I.V. FLUIDS R.L. ARM WRIST HAND ANKLE FOOT

ARMBOARD CANULA POLYTHENE CUT-DOWN

PHAR. ORO/NASOTRACHEAL CUFF PACK BLIND R.L. ENDOBRONCH./BLOCKER TRACHY.

ART. VENTILATION: INDUCTION/MAINTENANCE

POSTURE TILT EFFECT TIME

POSTOPERATIVE STATE: SATISFACTORY WEAK AWAKE RESTLESS PH. REFLEX.

C.V.S. DEPRESSION RESP. DEPRESSION/DISTRESS/OBSTRUCTION VOMIT

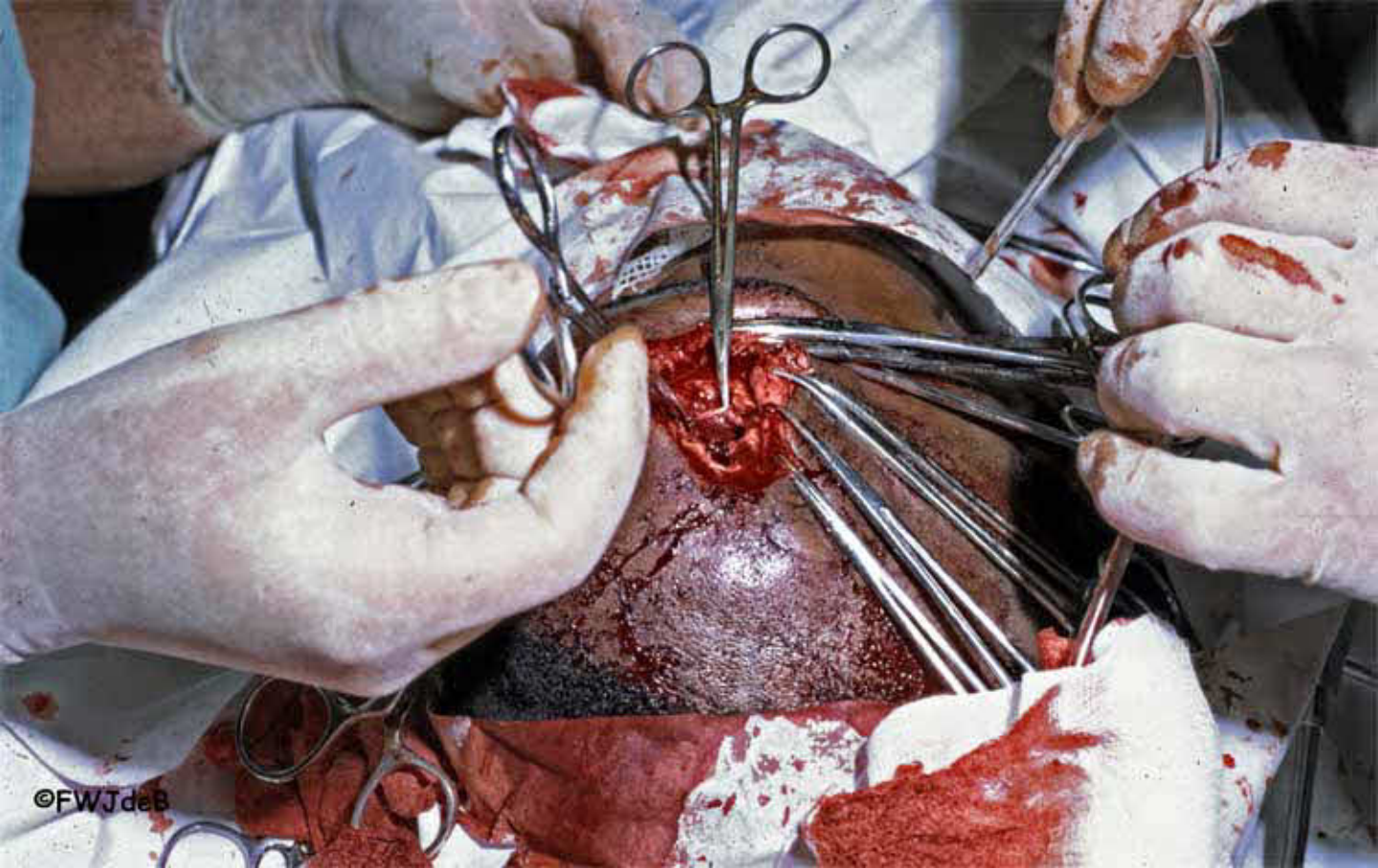

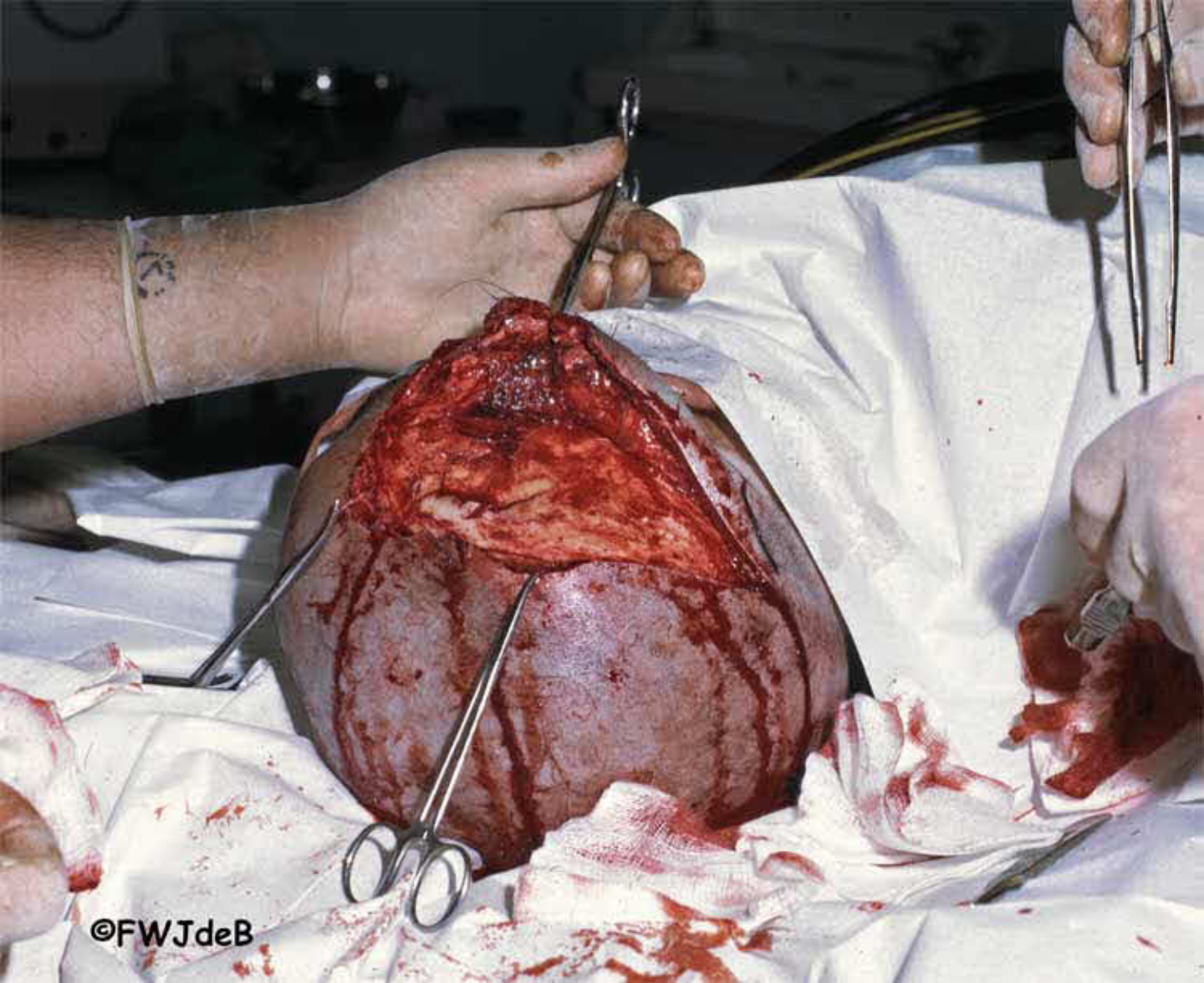

©FWJdeB

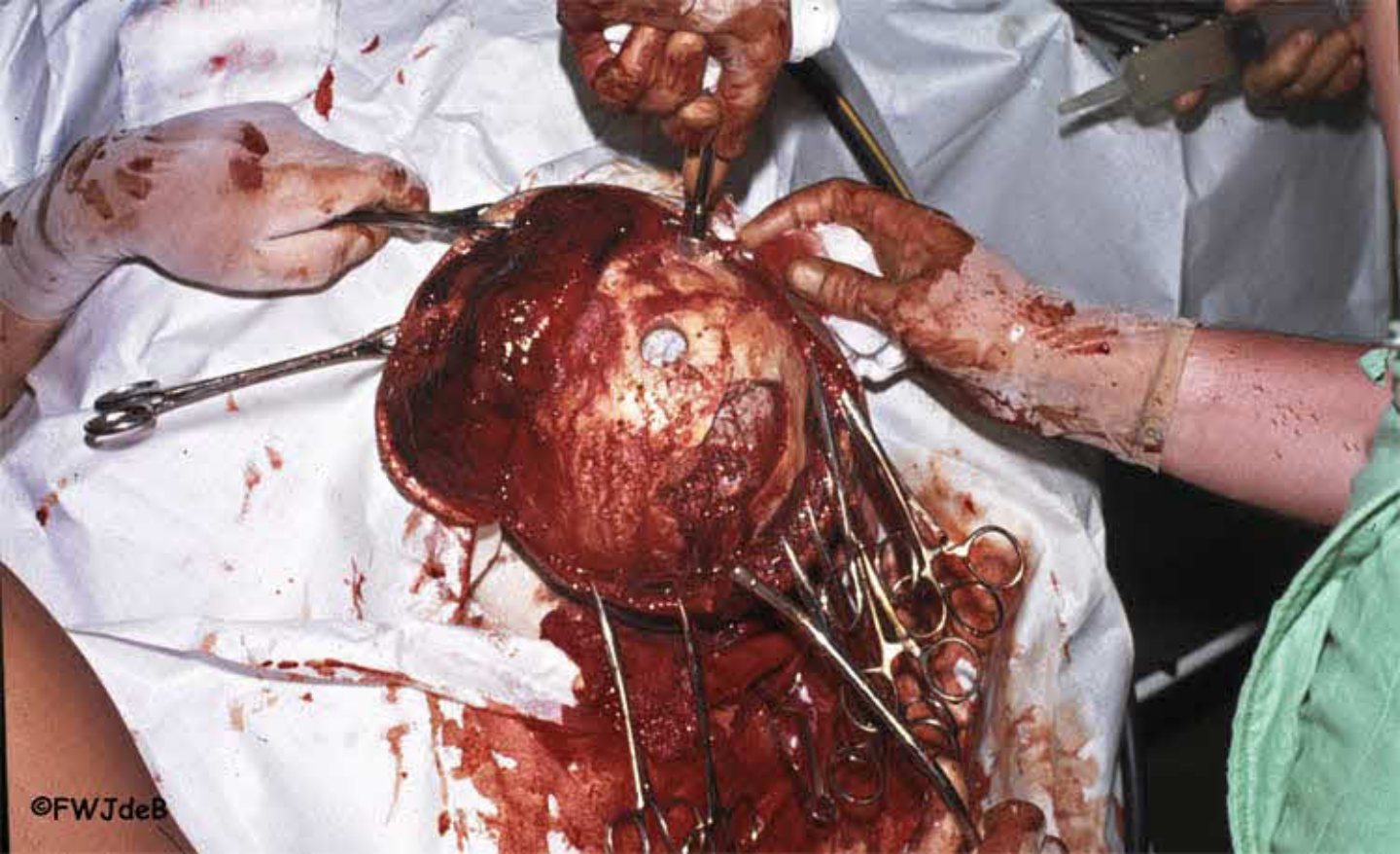

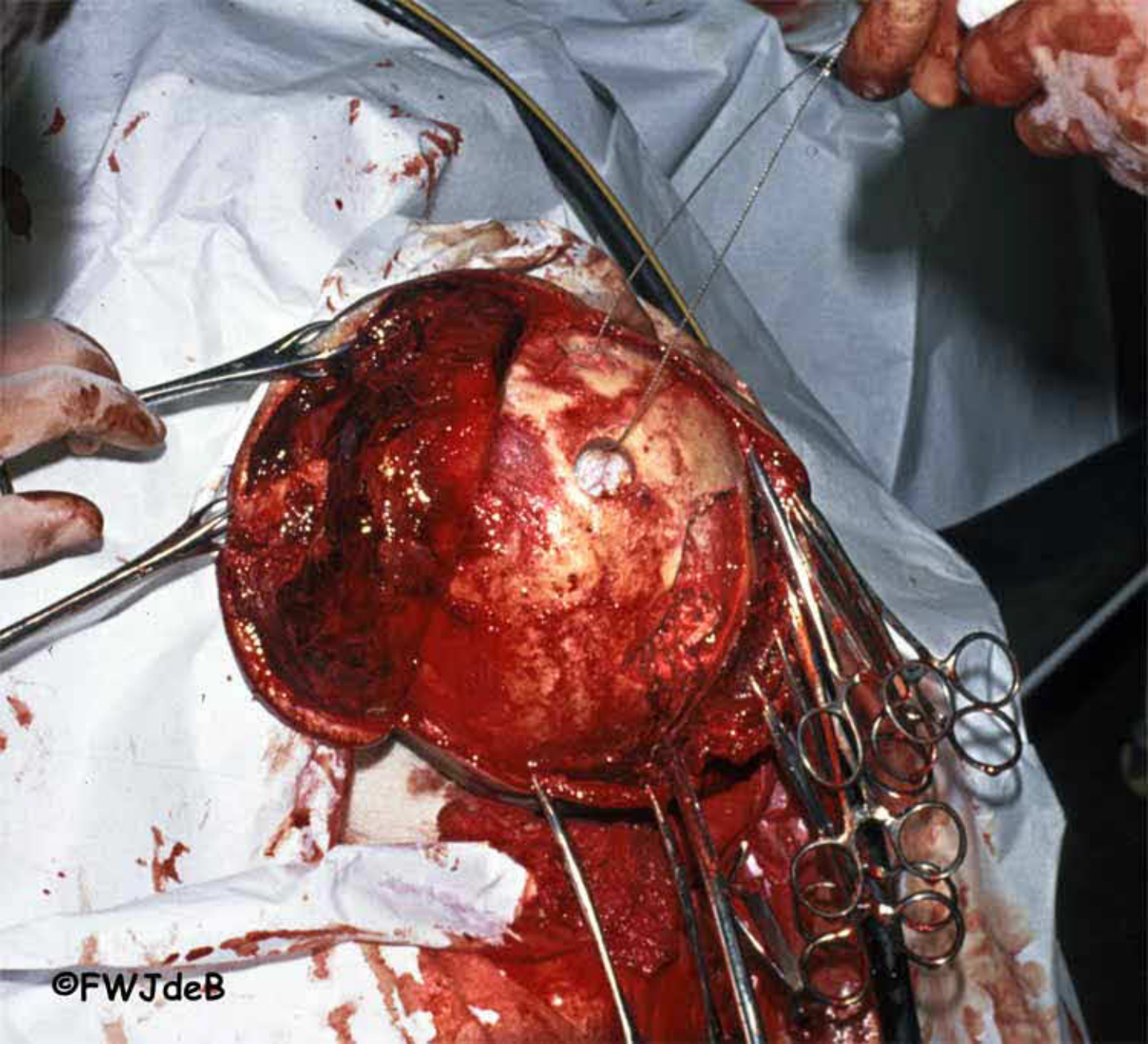

©FWJdeB