

AGE 19  
 DOUBLE PUNCH

DIED DURING OR AFTER ANAES.  
 NONE  
 OPERATIVE OR OTHER  
 ANAESTHETIC RESPONSIBLE  
 MALAISE VOMITING  
 OTHER  
 MECHANICAL RESPIRATOR  
 MANUAL ASS. OR C.R.  
 T. PIECE  
 S. OPEN  
 ABSORPTION  
 ENDORHEAL  
 ENDORHONCHAL ANES. OR BLOCKER  
 NONE  
 OTHER  
 ETHER  
 C<sub>2</sub>H<sub>6</sub>  
 T.C.E.  
 HALOTHANE  
 N<sub>2</sub>  
 NON-DEPOLARIZER  
 DEPOLARIZER  
 NONE  
 OTHER  
 HYPOTENSIVE  
 PETHIDINE OR OPIATE  
 BARBITURATE

MALE SEX  
 F.

POST-OP. COMPS. 57

INHALATIONAL TECHNIQUES *Halox*

INHALATIONAL AGENTS

INTRAVENOUS DRUGS

RECORD OF SPECIAL INTEREST

EMERGENCY  
 GOOD  
 FAIR  
 POOR  
 CIRCULATORY DECOMPENSATION  
 SEVERE RESP. DISTURBANCE  
 VOMITING OR FULL STOMACH  
 OTHER ANAES. HANDICAP  
 ATROPINE OR SCOPOLAMINE  
 PETHIDINE OR OPIATE  
 PHENYLETHYLAMINE DERIVATIVE  
 BARBITURATE  
 OTHER

PRE-OP. COMPLICATIONS & CONDITION  
 PREMEDICATION

DATE 10.6.72 No. 185(192) ANAESTHETIC RECORD

ANAESTHETIST *Faeh*

NAME *Salim Khalafan* AGE 25  
 HOSP. & WARD *FST - hmf.* WT. 60kg  
 B.P. *140/ -* T.P.R. Hb.

SURGEON *Johnston / Gatti*  
 OPERATION PERFORMED *Debride ment*

PREOPERATIVE FINDINGS :-

*Peppered by mortar. - Main brace at 1400*  
*OP. BP 90. p 110*

POSTOPERATIVE PROGRESS :-

*Morphine 1440*  
*3 times H/mems pre-op.*  
*Cpd comminuted # fibria.*

PREMEDICATION :-

FINAL RESULT :-

SITE OF OPERATION  
 2 1 1/2 HRS. ANAES.  
 SPINAL BLOCK  
 INTRA-CRANIAL  
 MOUTH, NOSE & THROAT  
 THYROID  
 OTHER HEAD & NECK  
 HEART & GT. VESSELS  
 PULMONARY  
 OTHER INTRA-THORACIC  
 CHEST WALL  
 LUMBAR  
 UPPER ABDOMINAL  
 LOWER ABDOMINAL  
 INGUINAL  
 PERINEAL  
 EXTREMES  
 NO. OP. : DIAG. :  
 EXP. : THERAP. :

DISTURBANCES DURING ANAES. & THERAPY  
 CARD. ARREST  
 CONVULSION  
 EXPLOSION  
 OTHER  
 CIRCULATORY  
 UNCOMPENSATED RESPIRATORY  
 UNPROTECTED VOMITING  
 OTHER  
 BLOOD TRANSFUSION  
 OTHER L.V. F.  
 EXTRA-CORP. CIRCULATION  
 HYPOTHERMIA  
 OTHER

REGIONAL ANALGESIA  
 SPINAL  
 EPIDURAL  
 OTHER  
 NONE

PARAMOUNT REGS. TRADE MARK 62/C.-C.-817/B. PRINTED IN ENGLAND.

INDIVIDUAL PRIVATE CODE  
 R  
 O  
 N  
 M  
 L  
 K  
 J  
 H  
 G  
 F  
 E  
 D  
 U  
 B  
 A

TIME 1740 50 1800 10 20 30 40 50 1900 10 20 30

VOL. O<sub>2</sub> %

CHART EACH DOSE AS GIVEN

1.	50	0.6	250
2.			
3.	50		
4.	30	20	
5.			



TIME OF NOTES

PATIENT'S NAME & No.  
Salim Khalifa

ANAESTHETIST  
Feb

PREMED. & EFFECT — ✓+  
None

DRUGS & DOSAGE

BARBITURATE	%	
1. Thio	2.5	250
2. Atrop		0.6
3. Brew		50
4. Petm		
5.		

TEETH

PRE-OP. VEINS: GOOD POOR INVISIBLE

SITE OF BARB. INJ. R.L. ARM WRIST HAND ANKLE FOOT

SITE OF I.V. FLUIDS R.L. 19. ARM WRIST HAND ANKLE FOOT

ARMBOARD CANULA POLYTHENE CUT-DOWN

PHAR. ORO NASO RACHEAL TUFF PACK

BLIND R.L. ENDOBRONCH./BLOCKER TRACHY.

ART. VENTILATION: INDUCTION/MAINTENANCE

POSTURE TILT EFFECT TIME

CO 77. 8.0 x 5.

R side. a back.

POSTOPERATIVE STATE: SATISFACTORY WEAK AWAKE RESTLESS PH. REFLEX.

C.V.S. DEPRESSION RESP. DEPRESSION/DISTRESS/OBSTRUCTION VOMIT



©FWJdeB

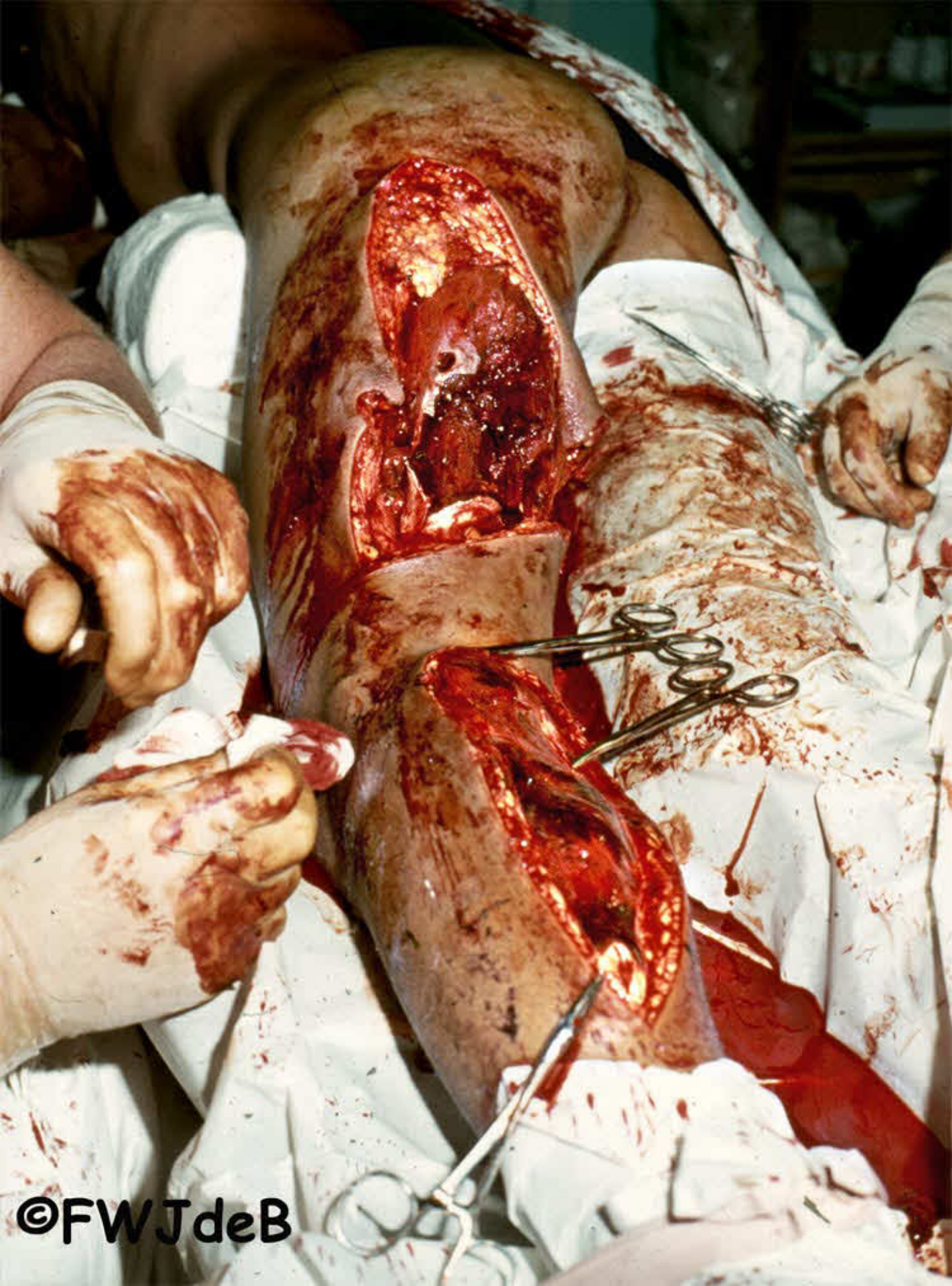

©FWJdeB



©FWJdeB



©FWJdeB

L

©FWJdeB





R

123  
Patient Name