

29 19 9 < 2
 -39 AGE
 40 DOUBLE PUNCH

MALE SEX
 F.

DIED DURING OR AFTER ANES.
 NONE
 OPERATIVE OR OTHER
 ANAESTHETIC RESPONSIBLE
 MALAISE VOMITING
 35

POST-OP. COMPS.
 INHALATIONAL TECHNIQUES
 MECHANICAL RESPIRATOR
 MANUAL ASS. OR C.R.
 T. PIECE
 SILENOPEN
 ABSORPTION
 ENDOTRACHEAL
 ENDOBROCHIAL ANES. OR BLOCKER
 NONE
 OTHER
 ETHER
 C₂H₆
 T.C.E.
 N₂O

INHALATIONAL AGENTS
 NON-DEPOLARIZER
 DEPOLARIZER
 NONE
 OTHER
 HYPOTENSIVE
 PETHIDINE OR OPIATE
 BARBITURATE

INTRAVENOUS DRUGS
 RECORD OF SPECIAL INTEREST
 A B C D E F G H I J K L M N O P Q R S T U

DATE 20.7.72 No. 2306
 NAME Ahmed Sah AGE 18
 HOSP. & WARD FSI - Int WT. 65kg
 B.P. N/T T.P.R. — 88 — Hb.
 PREOPERATIVE FINDINGS :-
 GSW below @ eye ? # maxilla.
 Globe destroyed.
 PREMEDICATION :-
 NOW

ANAESTHETIC RECORD

ANAESTHETIST FaeB

SURGEON Johnston/Cetti
 OPERATION PERFORMED Enucleation of Eye and exploration of @ maxillary antrum & packing

POSTOPERATIVE PROGRESS :-
 FINAL RESULT :-

3 HRS. ANES.
 SPINE & BACK
 INTRA-CRANIAL
 MOUTH, NOSE & THROAT
 THYROID
 OTHER HEAD & NECK
 HEART & GT. VESSELS
 PULMONARY
 OTHER INTRA-THORACIC
 CHEST-WALL
 LUMBAR
 UPPER ABDOMINAL
 LOWER ABDOMINAL
 INGUINAL
 PERINEAL
 EXTREMITIES

SITE OF OPERATION
 NO OP.: DIAG.: EXP.: THERAP.:

DISTURBANCES DURING ANES. & THERAPY
 CARD. ARREST
 CONVULSION
 EXPLOSION
 OTHER
 CIRCULATORY
 UNCOMPENSATED RESPIRATORY
 UNPROTECTED VOMITING
 OTHER
 NONE
 BLOOD TRANSFUSION
 OTHER I.V. FLUIDS
 EXTRA-CORP. CIRCULATION
 HYPOTHERMIA
 OTHER

REGIONAL ANALGESIA
 SPINAL
 EPIDURAL
 OTHER

PALMOUNT RECD., TRADE MARK G.S.C.-8177 II., PRINTED IN ENGLAND.

INDIVIDUAL PRIVATE CODE

A B C D E F G H I J K L M N O P Q R S T U

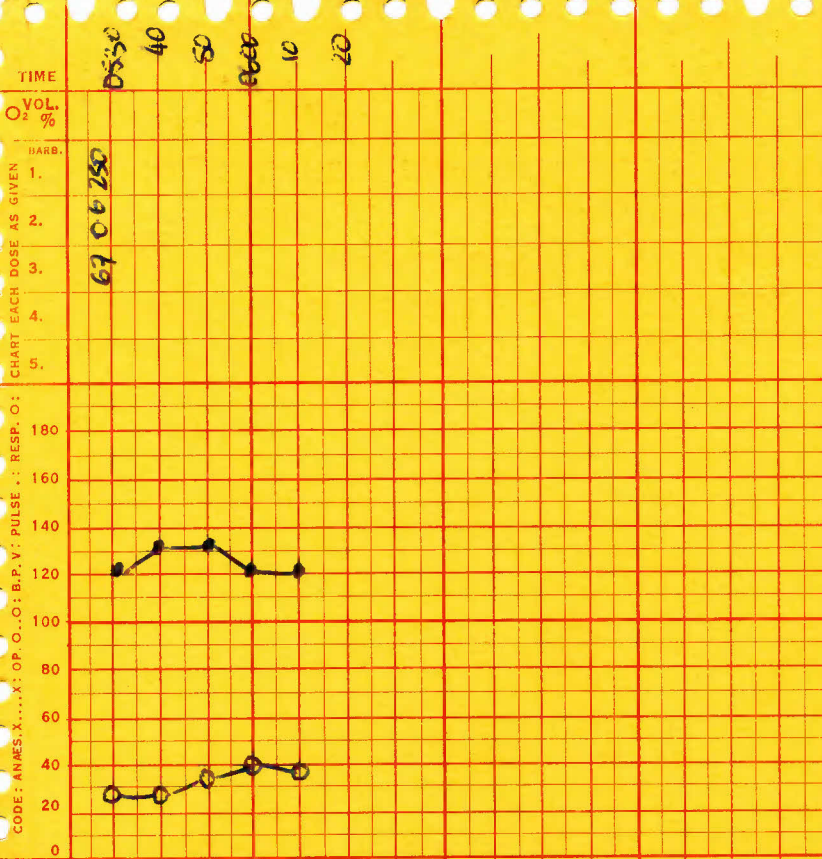

TIME
 VOL. O₂ %
 BARB.

CHART EACH DOSE AS GIVEN

| | | | |
|----|----|-----|-----|
| 1. | 67 | 0.6 | 250 |
| 2. | | | |
| 3. | | | |
| 4. | | | |
| 5. | | | |

CHART EACH DOSE AS GIVEN

TIME OF NOTES

PATIENT'S NAME & No.
 Ahmed Sali

ANAESTHETIST
 Faab

PREMED. & EFFECT -- ✓+
 None.

DRUGS & DOSAGE

| BARBITURATE | % | |
|-------------|-----|-----|
| 1. Turo | 25 | 250 |
| 2. Atrop | 0.6 | |
| 3. Breu | 67 | |
| 4. | | |
| 5. | | |

TEETH ✓
 PRE-OP. VEINS: GOOD POOR INVISIBLE

SITE OF BARB. INJ. R. ARM WRIST HAND ANKLE FOOT

SITE OF I.V. FLUIDS R. ARM WRIST HAND ANKLE FOOT

ARMBOARD CANULA POLYTHENE CUT-DOWN

PHAR. OR / NASOTRACHEAL / OF PACK
 BLIND R.L. ENDOBRONCH. / BLOCKER TRACHY.

ART. VENTILATION: INDUCTION / MAINTENANCE

COTT. 8.0
 Uneventful

POSTURE TILT EFFECT TIME
 0

POSTOPERATIVE STATE: Satisfactory Weak Awake Restless Ph. Reflex.

C.V.S. DEPRESSION RESP. DEPRESSION/DISTRESS/OBSTRUCTION VOMIT



© FWJdeB

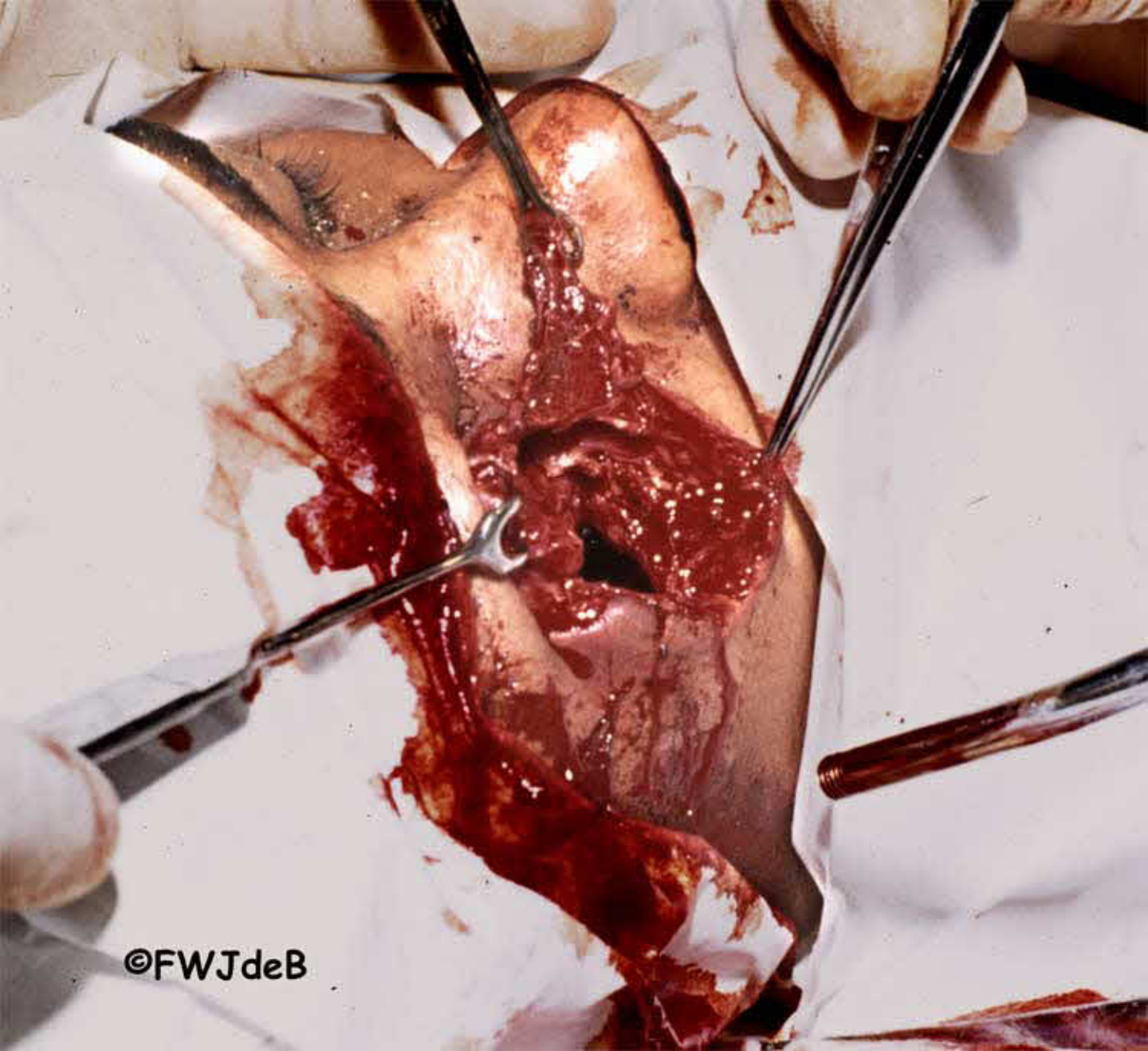

©FWJdeB