

AGE 29-19-9 < 2
 40 DCMLE
 BENCH

MALE SEX

DIED DURING OR AFTER ANÆS.
 NONE
 OPERATIVE OR OTHER
 ANÆSTHETIC RESPONSIBLE
 MALAISE VOMITING

Post-op. Comp. 21

OTHER
 MECHANICAL RESPIRATOR
 MANUAL ASS. OR C.R.
 T. PIECE
 SEMI-OPIEN
 ABSORPTION
 ENDOTRACHEAL
 ENDOBRONCHIAL ANÆS. OR BLOCKER

INHALATIONAL TECHNIQUES

NONE
 OTHER
 ETHER
 C₂H₆
 T.C.E.
 CHLOROFORM
 N₂O

INHALATIONAL AGENTS

NON-DEPOLARIZER
 DEPOLARIZER
 NONE
 OTHER
 HYPOTENSIVE
 PETHIDINE OR OPIATE
 BARBITURATE

INTRAVENOUS DRUGS

RECORD OF SPECIAL INTEREST

EMERGENCY

GOOD

FAIR

POOR

CIRCULATORY DECOMPENSATION

SEVERE RESP. DISTURBANCE

VOMITING OR FULL STOMACH

OTHER ANÆS. HANDICAP

ATROPINE OR SCOPOLAMINE

PETHIDINE OR OPIATE
 PHENOTHIAZINE DERIVATIVE
 None

BARBITURATE

OTHER

PRE-OP. COMPLICATIONS & CONDITION
 PREMEDICATION

DATE 8.6.72. No. 150

ANAESTHETIC RECORD

ANAESTHETIST *FaB*

NAME *HAMID BIN SALIM.*

AGE 45

SURGEON *Johnston.*

HOSP. & WARD *FST. - Hnt.*

WT. *55kg*

OPERATION PERFORMED *Amputation @ leg.*

B.P. *140/-* T.P.R.

Hb.

Debridement both arms

PREOPERATIVE FINDINGS :-

Multiple laceration wound at white City.

Pellucidum ~~to~~ 25iv 75um

Blood pre/op. 30

Hartmans. 3 litres

POSTOPERATIVE PROGRESS :-

PREMEDICATION :-

FINAL RESULT :-

SITE OF OPERATION

DISTURBANCES DURING ANÆS. & THERAPY

REGIONAL ANALGESIA

3 1/2 HRS. ANÆS.
 INTRA-CRANIAL
 MOUTH, NOSE & THROAT
 THYROID
 OTHER HEAD & NECK
 HEART & GT. VESSELS
 PULMONARY
 OTHER INTRA-THORACIC
 CHEST-WALL
 LUMBAR
 UPPER ABDOMINAL
 LOWER ABDOMINAL
 INGUINAL
 PERINEAL
 EXTREMITIES

NO OP. : DIAG. :
 EXP. : THERAP. :
 CARD. ARREST
 CONVULSION
 EXPLOSION
 OTHER
 CIRCULATORY
 UNCOMPENSATED RESPIRATORY
 UNPROTECTED VOMITING
 OTHER
 NONE
 BLOOD TRANSFUSION
 OTHER
 I.V. BLOOD
 EXTRA-CORP. CIRCULATION
 HYPOTHERMIA
 OTHER
 SPINAL
 EPIDURAL
 OTHER
 NONE

NO. OF
 A B U
 A B U

PARAMOUNT REGD. TRADE MARK 52/C.C. 8177 B. PRINTED IN ENGLAND.

INDIVIDUAL PRIVATE CODE

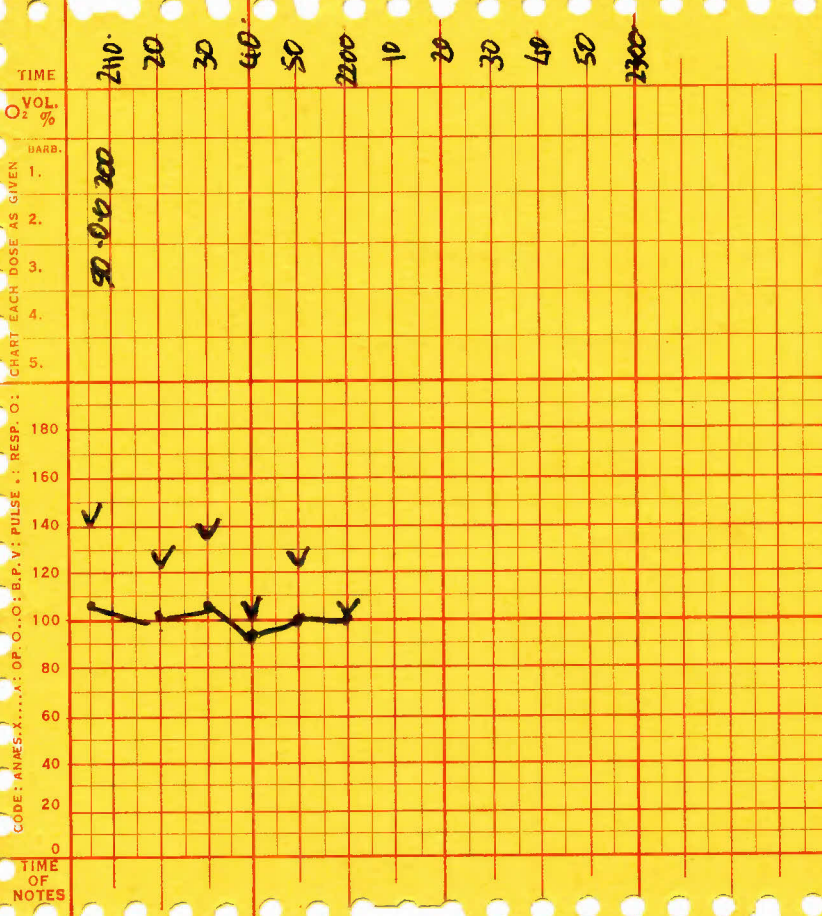

PATIENT'S NAME & No.
 Hamid bin Salim

ANAESTHETIST
 FaB

PREMED. & EFFECT -- ✓
 None ✓

DRUGS & DOSAGE

BARBITURATE	%	
1. Thio	25	200
2. Atrop		0.6.
3. Breu		50
4.		
5.		

TEETH ✓
 PRE-OP. VEINS: GOOD POOR INVISIBLE

SITE OF BARB. INJ. (R) (L) WRIST HAND ANKLE FOOT

SITE OF I.V. FLUIDS (R) (L) ARM WRIST HAND ANKLE FOOT

ARMBOARD CANULA POLYTHENE CUT-DOWN Ventlon.

PHAR. (O) / NASO-RHACHEAL (O) / (O) PACK BLIND N.L. ENDOBRONCH. / BLOCKER TRACHY. ART. VENTILATION: INDUCTION / MAINTENANCE

POSTURE TILT EFFECT TIME

Deformed larynx.
 COTT. 8.0 ks

o

POSTOPERATIVE STATE: SATISFACTORY WEAK AWAKE RESTLESS PH. REFLEX.

C.V.S. DEPRESSION RESP. DEPRESSION/DISTRESS/OBSTRUCTION VOMIT

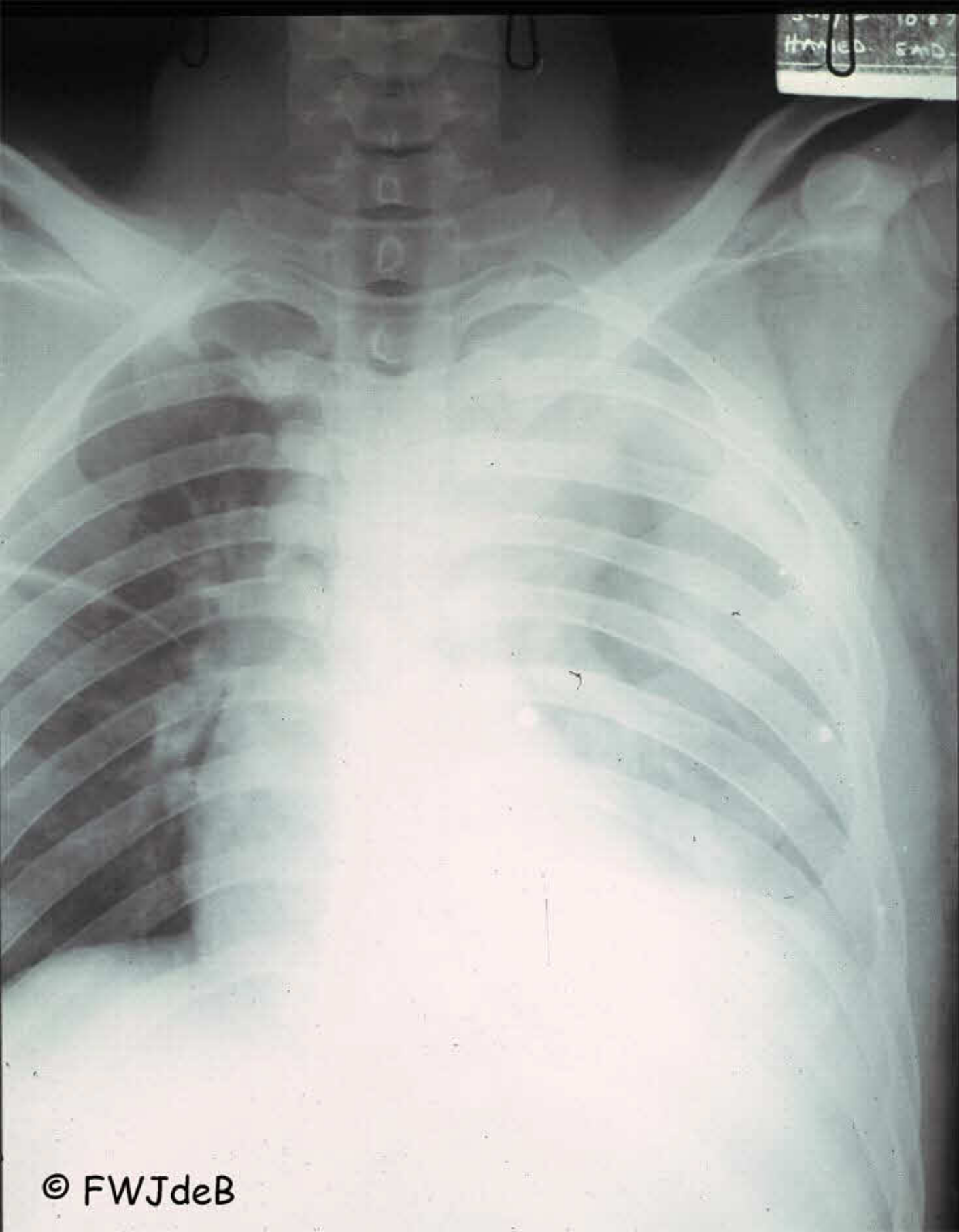

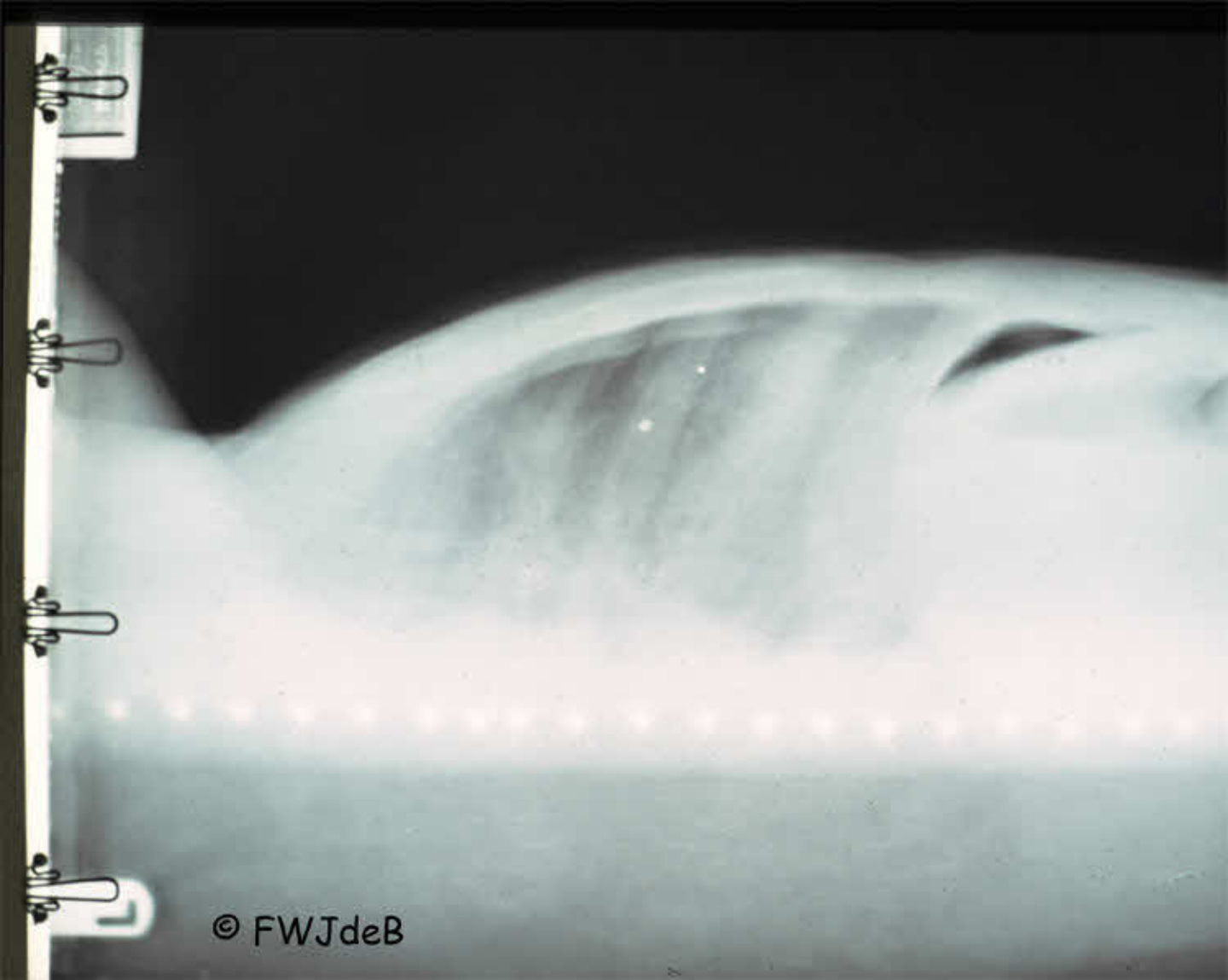

© FWJdeB

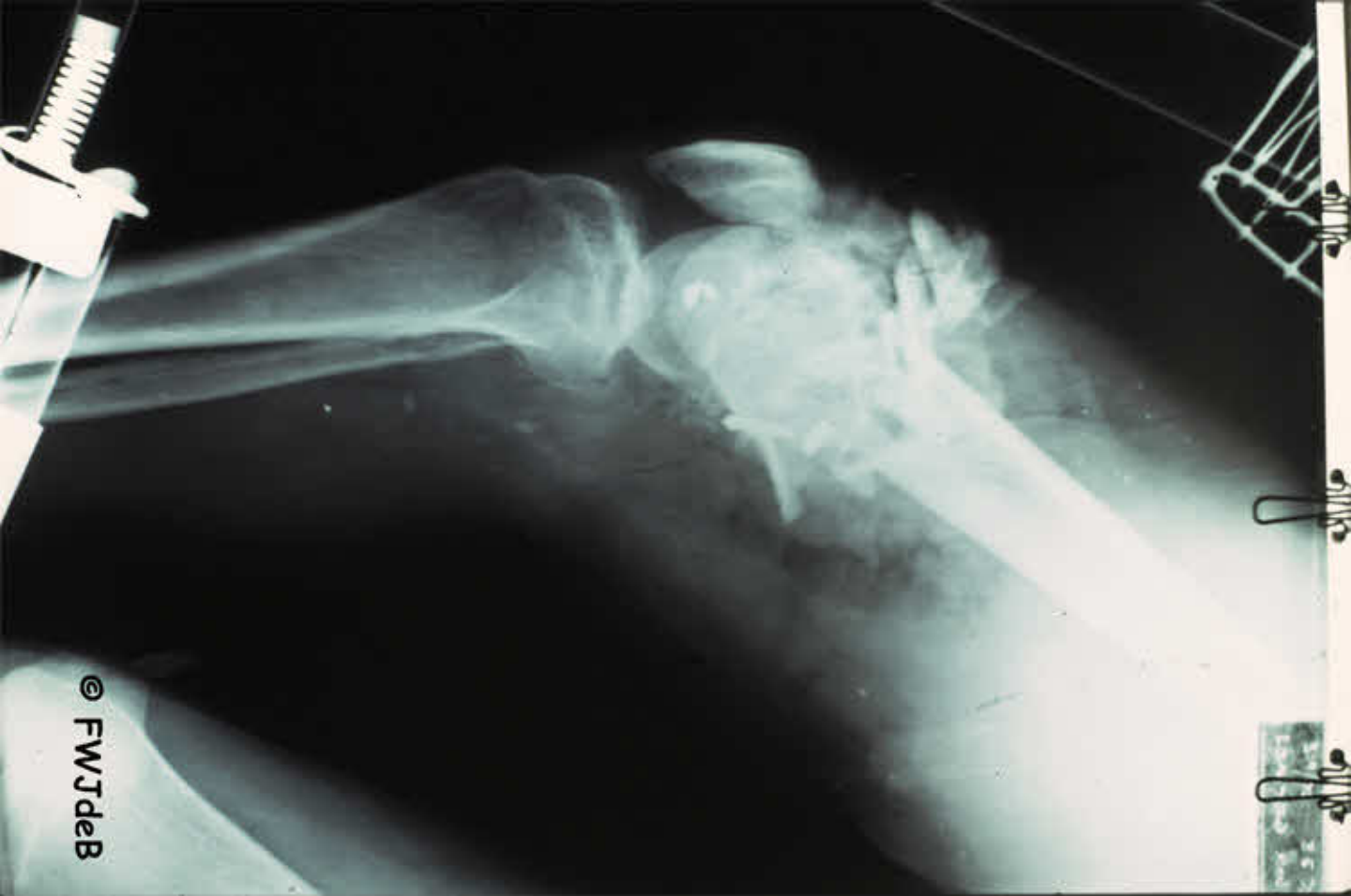

© FWJdeB









© FWJdeB

